

T3 Series In-Wall Touch Screen Installation Tips

For the full installation guide, see ctrl4.co/iw-ig.

- When attaching the power box to the wall box, use the two screws provided, but be careful when tightening. Overtightening the power box screws can warp the box and make it difficult to attach the touch screen.

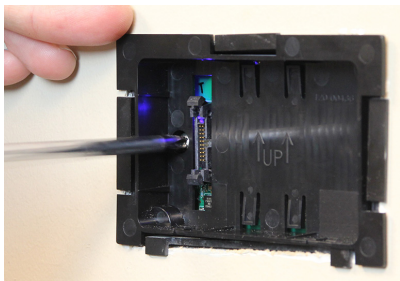

- To reliably and easily attach the touch screen to the power box, angle the top of the touch screen toward the wall, insert the top tabs of the mounting ring into the power box, then *firmly* press the bottom of the touch screen against the wall until the screen clicks into place.

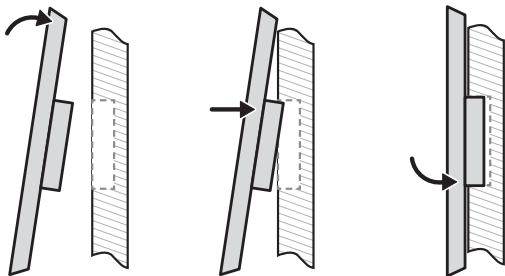

- If the touch screen cannot latch into the power box, test whether the touch screen can latch onto the power box after the power box is removed from the wall box. If it then latches onto the power box, the problem may be that the power box is being overtightened when being secured to the wall box.
- If the touch screen feels loose after it's latched onto the power box, attach the included foam pads (included only with the 10" model) to the back of the touch screen.

- 1 Peel off the adhesive backing.
- 2 Place onto the back of the touch screen near the corners, spaced about 1.25" (30 mm) from the edges.

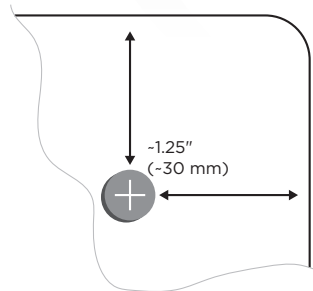

Copyright ©2015, Control4 Corporation. All rights reserved. Control4, the Control4 logo, the 4-ball logo, 4Store, 4Sight, Control My Home, Everyday Easy, and Mockupancy are registered trademarks or trademarks of Control4 Corporation in the United States and/or other countries. All other names and brands may be claimed as the property of their respective owners. All specifications subject to change without notice.

A

200-00420-A
2015-04-29 MS

Control4®