

## 2022 Product Catalog





# Products you need. Service you deserve.

Snap One delivers 6,000+ high-quality, innovative, proprietary, and distributed products exclusively to integrators, contractors, and installers like you. It's our goal to be the one partner best suited to help professionals succeed. We continuously invest in products and platforms readily available through the Snap One Portal and at Snap One Partner Stores across the U.S. Visit **SnapOne.com** or call **866.424.4489** to learn how Snap One's products and services can help you grow and optimize your business.

**We will never compete with you**

We only sell to custom integrators. This means you'll never get price shopped by your own clients and enables you to profit on hardware sales.

**Predictable pricing**

We offer straightforward, transparent pricing. No order minimums or hidden policies.

**Try it, you'll like it**

Save on anything you buy in a product category that you haven't tried yet.

**Free shipping for partners**

Spend a certain amount per year with us to enter the Partner Rewards program and get free shipping on all purchases, even freight.

**60-day returns**

You'll always have 60 days for returns or exchanges, so you never have to worry.

**Partner rewards**

Save more on the items you buy every day with our Partner Rewards program, including free shipping, discount pricing, and quarterly rebates—plus exclusive benefits like special product discounts, advanced replacements, and more.

**Advanced replacement warranty**

We stand by everything we sell with our advanced replacement warranty, so you can get your client up and running without a second visit and with fewer truck rolls.

**You influence our products**

Experience direct access to our product development team.

**Award-winning service and support**

Our partner and tech support specialists provide award-winning service from 8:30 a.m. – 8 p.m. EST, Monday-Friday.

# Table of Contents

Networking ..... 4

Power ..... 8

Remote Management .....10

Smart Home Control.....12

Media Distribution.....14

Video Distribution .....18

Audio ..... 20

Commercial Audio ..... 25

Projectors and Screens..... 26

Lighting..... 29

Racks and Mounts ..... 30

Structured Wiring ..... 32

Surveillance ..... 34

Smart Home Security ..... 36

Outdoor Living..... 38

Conferencing.....40

Distributed Brands..... 42



# Simple, Robust, and Reliable Connectivity



Araknis provides a portfolio of devices and features to help you deliver a fast and reliable network that is easy to install and update. Every access point, switch, and router we sell has been put to the test in the Araknis Lab, ensuring strength, quality, and

reliability. In addition, every Araknis product is enabled with OvrC, our free cloud management platform, empowering you to monitor and support your networks remotely while also reducing truck rolls, protecting margins, and increasing profitability.

## Switches

Support all network needs with a full line of professional-grade switches. The entire Araknis switch family offers full Gigabit throughput, PoE/PoE+, front and rear port options, and cloud management through OvrC to monitor and control the network from miles away.



**110 Series**  
5, 8, 16, and 24 Port Options

- Unmanaged+
- Fanless Operation
- Compact Model Available
- OvrC Remote Management



**210 Series**  
8, 16, 24, and 48 Port Options

- L2 WebSmart
- Partial PoE/PoE+
- Dual SFP Uplinks
- OvrC Remote Management



**310 Series**  
8, 16, 24, and 48 Port Options

- L2 Managed
- Full PoE/PoE+
- Dual SFP Uplinks
- OvrC Remote Management

## Routers

Our routers support Gigabit internet and come embedded with OvrC Pro for complete network monitoring and support. We've designed a go-to router for the professional system integrator. And with three distinct models to choose from, you will have a reliable router for every job in the queue.



**110 Series**

- 1 WAN Port
- 2 LAN Ports



**110 Series with Wi-Fi**

- 1 WAN Port
- 2 LAN Ports
- Built-In 2x2 Wave 2 AC Wi-Fi



**310 Series**

- 2 WAN Ports
- 4 LAN Ports
- Embedded Firewall

## Access Points

Delivering powerful performance, Araknis Wireless Access Points are part of an exclusive, protected line of products. Choose from indoor and outdoor functionality, round or square designs, and wall or ceiling mount models. Mounting plates, mounting templates, and backing plates make installation incredibly simple.



**510 Indoor**

- 1300 Mbps
- Wave 2 Wireless AC
- 2x2 Antenna Configuration
- 2.4 GHz and 5GHz Capable



**510 Wall Mount**

- 1300 Mbps
- Wave 2 Wireless AC
- 2x2 Antenna Configuration
- 2.4 GHz and 5GHz Capable



**810 Indoor**

- 2600 Mbps
- Wave 2 Wireless AC
- 4x4 Antenna Configuration
- 2.4 GHz and 5GHz Capable



**700 Outdoor**

- 1750 Mbps
- Wireless AC
- 3x3 Antenna Configuration
- Weather Resistant

## Managed in the Cloud with OvrC

OvrC cloud management platform makes setting up, updating, and managing IP-enabled devices simple, from any location, with no licensing fees. An end-user app allows your clients to reset devices based on macros that you customize.







# High Performance Networking



Access Networks is a trusted provider of enterprise-grade networking solutions and managed services built for the custom integration market. Our offerings span from singular product purchases to full custom configured network solutions tailored

specifically to a unique environment. Our mission is to deliver reliable and secure networks that allow the end-user to stay connected in spaces of any size and bandwidth requirement.

## Access Networks Products

Our products and solutions include four years of Access Networks support from our team of certified engineers and are only available to Authorized Dealers and are price protected.



### Wireless Access Points

- High performing, enterprise-grade hardware
- Packed with patented technologies
- Wi-Fi indoor and outdoor options



### ARCC

- Cloud based network controller
- Reduces on-site equipment which means fewer points of failure and less time spent on site during installation
- Great way to add recurring revenue to your business



### Switches

- The ANX7150 family of stackable switches deliver performance, flexibility, and scalability.
- ANX Multi-gigabit Ethernet technology offers bandwidth speeds needed to optimize performance.
- Rack mountable

Integrator must be an authorized Access Networks dealer to access these products. Visit [accessnetworks.com](https://accessnetworks.com) or email [clientservices@accessnetworks.com](mailto:clientservices@accessnetworks.com) to learn more.

## Core Systems

Custom Core Systems provide the end-to-end solution needed to confidently deploy a reliable network of any size and complexity. Core Systems are available as a turn-key wireless only solution, or as a complete wired and wireless system for your project.



### Preconfigured

- The system is preconfigured with the details provided so when it arrives on site, it's ready for install



### Support

- 4 years of support from Access Networks' certified engineers
- 1 year of advanced hardware replacement



### Live Monitoring

- 1 year of Access Networks Live Monitoring included, a proactive service that makes our team of network engineers your first responder



### Security

- With Core Systems, the Sophos Firewall Router provides net generation enterprise-grade performance and protection

## Partner Products



### Ruckus

Our longstanding partnership with Ruckus provides Snap One Partners with enterprise-grade access points, switches, and controllers paired with industry-leading support from the team at Access Networks.



### Sophos

Sophos Router/Firewall offers the features and versatility needed to secure unique environments. Sophos Firewall delivers enterprise-grade protection, unmatched risk visibility, and all the flexibility you need to power today's most demanding networks.



### NetAlly

NetAlly delivers enterprise-level wireless network tools for designing, deploying, and optimizing wireless LANs. From planning and deployment to ongoing network troubleshooting, the AirMagnet network tools span the entire WLAN lifecycle.





# Power Where You Need It.



WattBox is designed to revolutionize the way you think about power. We deliver every form factor you can imagine, remote management, a robust lineup of IP and traditional power

conditioners, surge protection devices, uninterruptible power supplies, and a suite of accessories to help you complete the job.

## IP Power



### 800 Series 6, 8, 12, and 18 Outlet Models

- Vertical & 1U form factors
- Premium surge protection
- OvrC compatible



### 700 Series 12 Controllable Outlets

- Premium Surge Protection
- Noise Filtration
- OvrC Compatible



### 300 Series 3 and 5 Outlet Models

- Premium Surge Protection
- OvrC Compatible
- Self-Healing Auto Reboot

## 150 & 250 Series



### 150 Series 1 Controlled Bank, 2 Outlets

With its affordable price point and truck-roll eliminating power of OvrC, it just makes sense to keep a ready stock of these models on your truck. Whether your job requires Wi-Fi or wired connectivity, the 150 has you covered.



### 250 Series 2 Individually Controlled Outlets

Deliver maximum uptime more easily than ever before with the award-winning, compact Wi-Fi WattBox with individually controlled outlets, professional-grade surge protection, and OvrC functionality. Wired and Wi-Fi/Wired options available.

## Uninterruptible Power Supplies



### 350VA Ultra-Compact

- Standby UPS
- OvrC-Enabled Battery Backup
- Surge Protection



### 1100VA, 1500VA, and 2000VA Rackmount

- Outlets and Battery Backup
- Single Chassis
- Flexible Option



### 625VA and 850VA Standby

- Standby UPS & OvrC Battery
- Surge Protection
- Remote Management

## WattBox with OvrC Cloud Management

Connect an IP WattBox to enable OvrC cloud functionality. Pair the WattBox UPS with the IP power conditioner and experience the power of OvrC. You can monitor the UPS battery's health and set up load shedding of outlets when power is lost.





# Remote Management, With Ease

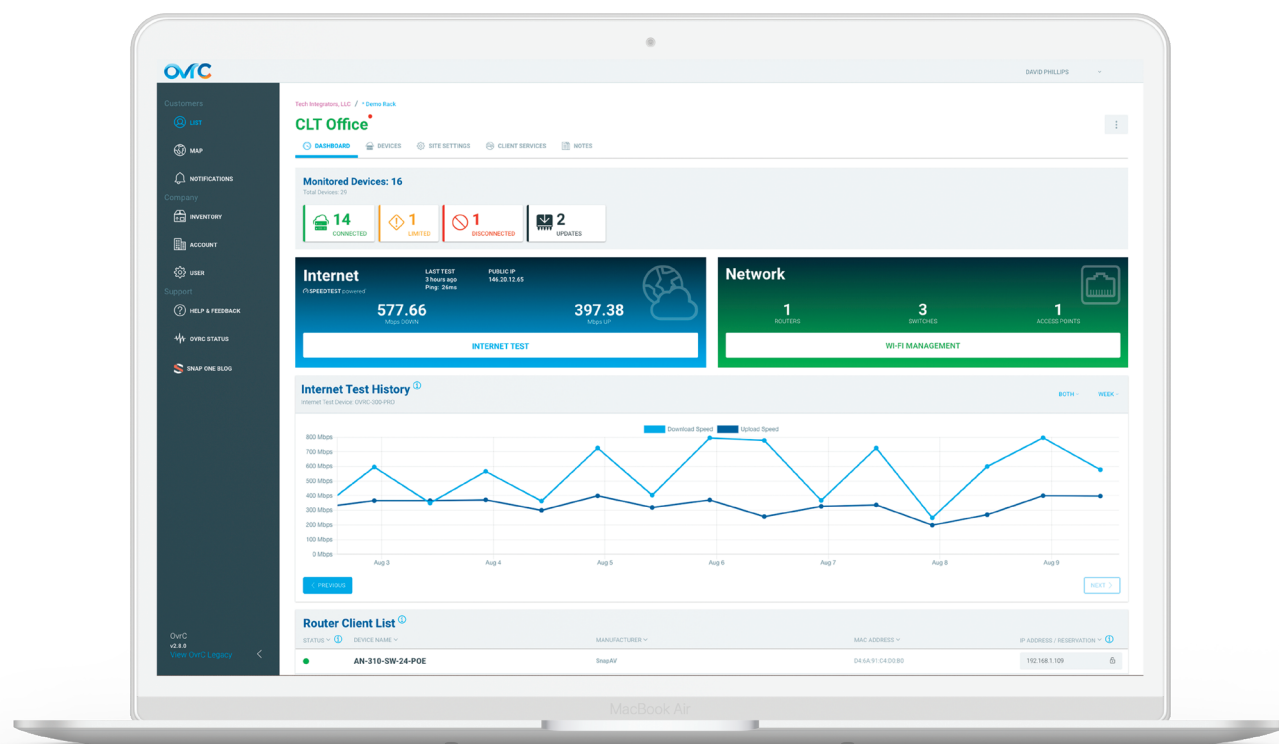

OvrC is a free, cloud-based remote management and monitoring platform designed by Snap One exclusively for professionals. From setup to support, OvrC empowers you to

install, monitor, and troubleshoot connected devices remotely, helping you deliver support from anywhere.

## OvrC Pro

OvrC Pro extends your visibility and access to the entire network of IP devices, including non-Snap One products. OvrC Pro provides access for enhanced troubleshooting capabilities and diagnostic data that makes remote support easy and eliminates unnecessary truck rolls.

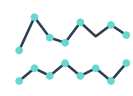

View System  
Health



Network  
Diagnostics



Monitor  
Devices



Remote  
Access



Product  
Integrations

## Remote Management



### Real-Time Notifications

Receive alerts and troubleshoot common issues before your customer even realizes there's a problem. Plus, batch notifications provide you with a single offline alert based on location.



### Remote Reboots

OvrC allows you to remotely reboot Snap One devices or those powered through a WattBox or Araknis PoE switch, instead of rolling a truck.



### Modify Configurations

Through an easy-to-use interface, you can modify the most common configuration settings of a device in OvrC – even after your install is complete.



### Firmware Updates

If a firmware update is available, you'll instantly be notified. Then you can update the device remotely with a single click.



### Remote Access

Get remote, secure access to a device's local UI with just the click of a button, where you can access advanced configuration settings.



### Client-Facing Mobile App

Through OvrC Home, customers can fix common issues and manage certain Wi-Fi settings on their own time.

## OvrC Works with Your Favorite Brands







# Personalized Smart Deployments



Control4 is the flagship smart living and automation brand for Snap One, offering a unified experience that automates and personalizes connected devices, including lighting, A/V

distribution, high-res audio streaming, climate control, intercom, security, and voice assistants.

## Controllers

Control4's CORE and CA Series Controllers are the foundation for any Smart Deployment. They enable high-res audio streaming and media control, surveillance and security integration, scene selection, and personalized automation experiences.

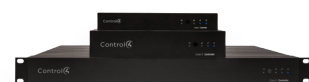

### CORE Series Controllers

- Multi-core processor for device control and automated experiences
- Ryff: high-resolution audio platform for multi-zone streaming
- OvrC Pro enabled
- HDMI provides 4K OnScreen Menu



### CA-10 – For the Largest and Most Demanding Jobs

- Dual, redundant gigabit Ethernet ports, power supplies and cooling fans
- Dual, redundant field-replaceable SSD in mirrored RAID configuration
- OvrC Pro enabled



### CA-1 – Getting Started or Expanding Control

- Control for IP, ZigBee & serial devices; option for Z-Wave
- AC or PoE powered
- OvrC Pro enabled

Integrator must be an authorized Control4 dealer to access these products. Visit [control4.com/partners](https://control4.com/partners) to learn more.

## Interfaces

Control4 OS 3 delivers a powerful and intuitive interface for device control, media selection, and personalized experiences, including favoriting the rooms, devices, and media customers use most. Plus, the intelligent platform provides equalizer controls, a single page of controls for MultiDisplay rooms, and color-wheel controls.



### T4 Series Touchscreens

- 8" & 10" in-wall or tabletop
- 1920 x 1200 screen resolution
- Dual microphones & larger speakers
- PoE or AC-powered and Wi-Fi



### Neo Remote for Control4

- 480x800 pixel LED backlit capacitive touchscreen
- Intuitive experience with multi-zonal controls
- Wi-Fi (802.11b/g/n) connected



### SR-260 Remote Control

- Ergonomic, programmable, LED backlit buttons
- Lithium-polymer rechargeable battery with charging station
- Zigbee connected

## Smart Lighting

Control4 Smart Lighting replaces "dumb" dimmers and light switches with sleek hard-button interfaces that provide elegant lighting control while responding automatically to desired light levels. Keypads quickly add user controls to any room and can be programmed for media, lighting, or personalized automated experiences.



### Lighting Control

- Adaptive Phase, Forward Phase, and 0-10V dimmers
- Switch for motors and non-dimmable loads
- Mechanical switches for 3- & 4-way locations



### Keypads

- Keypad, Keypad Dimmer, Fan Speed Controller options with up to 37 possible button configurations
- Programmable RGB LEDs
- Zigbee or RS-485 wired options



### Outlets

- Receptacle Switch Outlet, Plug-in Dimmer Outlet, Plug-in Switch Outlet, Outdoor Switch Outlet
- Zigbee controlled and acts as a repeater

## Doorbells and Door Stations

Give your customers complete visibility of their property with our video Doorbells and Door Stations. With stunning HD, immediate notifications, and the ability to communicate with visitors, these devices deliver valuable peace of mind.



### Chime Video Doorbell

- 5MP HD camera, 180-degree field view, Night mode, IR LEDs
- Programmable motion and zone events
- Wi-Fi and PoE models



### Door Station

- Flush-mount & surface-mount
- Keypad module, touch pad module, no module options
- Motion detection, call button press, and keypad entry events



### Door Station Mini

- Flush-mount & surface-mount
- Motion detection, call button press, and keypad entry events



# Innovative Media Distribution Solutions



Binary media distribution solutions are designed, engineered, and tested in-house to deliver reliable 4K HDR solutions up to uncompressed 18Gbps. Our in-house Test & Validation team

pushes every product to its limits, ensuring strength, quality, and reliability for years to come.

## Switches and Splitters



### Matrix Switchers

Multiple Inputs and Outputs

Enables System Switching, Setup, and OvrC Remote Access.



### Switchers

Multiple Inputs, One Output

Select from multiple HDMI sources and send to a single display.



### B-260 Splitter

One Input, Multiple Outputs

- Independent Downscaling
- Audio Breakout
- Full EDID Control
- Up to 8 outputs

## Media Over IP (MoIP)

With MoIP, each source is encoded and visually lossless at the highest quality possible, then decoded and scaled to the desired resolution. And with MoIP Audio, you can distribute 2-channel audio throughout the property in the same network.

Less Than 5 Minute Auto Setup • Virtual IR Routing • RS-232 Over IP • OvrC Enabled



### Controller

One Required Per System

- Control System Integration
- IP Controllable



### Transmitter

One Required Per Source

- Audio Embed/De-embed
- HDMI Loop Out



### Receiver

One Required Per Display

- Downscales 4K to 1080p
- Audio De-embed

## Binary MoIP: Audio/Video



### 4K MoIP Receiver with Audio Downmixing

- Visually lossless decoding up to 4K HDR
- Scaling to support 1080p
- 2CH Audio De-embedding
- OvrC-enabled
- Audio Downmixing, Audio Lip Sync Adjustment



### 4K MoIP Transmitter with Audio Downmixing

- Visually lossless decoding up to 4K HDR
- Scaling to support 1080p
- 2CH Audio De-embedding
- OvrC-enabled
- Audio Downmixing, Audio Lip Sync Adjustment



### Media over IP Audio Receiver

- 2-ch audio receiver
- Synchronized audio to eliminate delays
- OvrC-enabled remote management



### Media over IP Audio Transmitter

- 2-ch audio transmitter
- Synchronized audio to eliminate delays
- OvrC-enabled remote management





HDMI Cables

Binary HDMI cables deliver the highest quality resolution with unprecedented strength - up to 48Gbps 8K video with the HDMI 2.1 specification. These HDMI cables feature reinforced connectors and enhanced pull and bend strength to handle all residential, IT, and commercial applications.



- B4 Series**  
4K @ 30Hz up to 7.5m

Enjoy an affordable 4K solution for any job that needs 10.2 Gbps and low profile connector head.
- B6 Active Series**  
4K @ 60Hz up to 20m\*

Our B6 Active cables support Ultra HD 4K @ 60Hz with 18Gbps of bandwidth. No external power required.
- B8 Series**  
4K @ 60Hz up to 50m

For uncompressed 4K with HDR at the longest distances, there's no substitute for fiber optics. No external power required.
- BX Series**  
8K @ 60Hz up to 20m

Our Binary BX cables feature zinc metal heads and provide 8K UHD @ 60Hz with 48Gbps of bandwidth.

	B4-HD2 (0.3 m – 7.5 m)	B6-4K2 (0.3 m – 7.5 m)	B6A-4K2 (10 m – 20 m)	B6A-4K2 (25 m– 30 m)	B8-FIBER-4KHDR2 (20m – 50m)	BX-8K Passive (0.3m – 3m)	BX-8K Active (4m – 20m)
Max Video Resolution	4K @ 30Hz, 4:2:2, 12-bit color	4K @ 60Hz, 4:4:4, 12-Bit Color	4K @ 60Hz, 4:4:4, 12-Bit Color	4K @ 30Hz, 4:2:2, 12-Bit Color	4K @ 60Hz, 4:4:4, 12-Bit Color	8K @ 60Hz, 4:2:0, 12-Bit Color (up to 10K @ 30Hz 4:4:4)	8K @ 60Hz, 4:2:0, 12-Bit Color (up to 10K @ 30Hz 4:4:4)
Bandwidth	10.2 Gbps	18 Gbps	18 Gbps	10.2Gbps	18Gbps	48Gbps	48Gbps
No External Power Required	✓	✓	✓	✓	✓	✓	✓
GripTek Connector	✗	✓	✓	✓	✓	✓	✓
Premium Certified HDMI®	✗	✓	✗	✗	✗	✗	✗
High Speed with Ethernet	✓	✓	✓	✓	✓	✓	✓
HDR 10 Support	✓	✓	✓	✓	✓	✓	✓
3D Support	✓	✓	✓	✓	✓	✓	✓
HDMI	HDMI 1.4	HDMI 2.0b	HDMI 2.0b	HDMI 1.4	HDMI 2.0b	8K	8K
HDCP Versions	HDCP 2.2	HDCP 2.2	HDCP 2.2	HDCP 2.0	HDCP 2.2	HDCP 2.2	HDCP 2.2
Certifications	RoHS, CL2, FT4, UL-Listed	RoHS, CL2, FT4, UL-Listed	RoHS, CL3, FT4, UL-Listed	RoHS, CL3, FT4, UL-Listed	RoHS, CL3, FT4, UL-Listed	RoHS, UL Listed, CL2, CE	RoHS, UL Listed, CL2, CE
Cable Color	Black	Black	Black	Black	Black	Black	Black
Length	1 ft. – 25 ft.	1 ft. – 25 ft.	32.8 Ft. – 65.6 ft.	82 Ft. – 98.4 ft.	65.6 Ft. – 164 Ft.	1 ft. – 9.8 ft.	14.1 ft. – 65.6 ft.
Sold As	Each or Truck Pack	Each or Truck Pack	Each	Each	Each	Each	Each

\* B6A 25m and 30m: 4K @ 30Hz

Extenders and Baluns

Binary HDBaseT media extenders are designed to go the extra mile with a full range of formats, including 4K60 4:4:4, 4K HDR, and 1080p. They're rigorously tested to guarantee transmission delivery up to 330 ft over a single Cat 5e/6 cable, so you can get the job done.



- B-560 HDBaseT Extender**  
4K Extension up to 230ft
- 4K HDR 4:4:4
  - IR, RS-232 & Ethernet



- B-520 HDBaseT Extender**  
1080p Extension up to 330ft
- 1080p Full HD
  - IR, RS-232 & Ethernet



- Baluns**  
Extend up to 330ft
- Extend a seamless signal between USB devices using Binary Baluns.



Advanced UHD HDR Distribution

Pulse-Eight products are designed, engineered, and manufactured under one roof in the UK. This allows Pulse-Eight to control the entire development process, ensuring high quality and elite performance.



- P8-HDBT2-L-66-S**  
Pulse-Eight neo:XSR Video Matrix
- 6x6 HDBaseT Class C Video & Audio Matrix
  - 4K 60Hz 4:4:4, Extend 4K up to 100m



- P8-HDBT2-U-108-S**  
Pulse-Eight neo:XMR Video & Audio Matrix
- 6x8 HDBaseT Class C Video & Audio Matrix
  - 4K 60Hz 4:4:4, Extend 4K up to 100m



- P8-HDBT2-U-1210-S**  
Pulse-Eight neo:X+ Video & Audio Matrix
- 6x8 HDBaseT Class C Video & Audio Matrix
  - 4K 60Hz 4:4:4, Extend 4K up to 100m



- P8-HDBT2-L-RX-S**  
Pulse-Eight neo:UltraSR Receiver
- HDBaseT Ultra Thin Class C Receiver w/ DSC
  - 4K 60Hz 4:4:4, Extend 4K up to 40 meters



- P8-HDBT2-U-RX-S**  
Pulse-Eight neo:Ultra Receiver
- HDBaseT Ultra Thin Class C Receiver w/ DSC
  - 4K 60Hz 4:4:4, Extend 4K up to 100 meters



# Conferencing and Control



Snap One and Atlona are committed to the success of today's custom integrator. Within Atlona's premium video distribution technology lies a dedication in delivering the very best, growing your business through cutting edge video distribution your clients

will rave about. From switchers to extenders, create a powerful home theater or innovative boardroom with Atlona's extensive lineup – all under one roof.

## Atlona Video Distribution



### Matrix Switchers & Switches

This robust line of matrix switches and switchers features a variety of dual-mirrored HDMI/HDBaseT outputs, multiple inputs for easy system integration, and can transmit 4K HDR and 4K Ultra HD signals anywhere, fast.



### Extenders & AV over IP

With extenders and AV over IP, you get a convenient install that's extremely versatile with PoE, low latency 4K/Ultra HD delivery, and the ability to scale up and plan for future system improvements.



### Commercial Products

Atlona's commercial lineup provides integrators with state-of-the-art technology to design engaging business solutions and create innovative communications between any number of displays and sources.

## For Conference Rooms

Atlona's conference room products offer everything you need to build a complete video conferencing solution – including USB-C video, PTZ webcams, and Wi-Fi presenting.



### Omega Matrix Switcher

- 5x2 AV Matrix Switcher
- USB-C Input
- HDBaseT and HDMI Outputs



### Omega Three-Input Switcher

- 3x1 HDBaseT Switcher
- HDMI and USB-C Inputs
- Mirrored HDBaseT and HDMI Outputs



### Wallplate Transmitter for USB-C

- US One-Gang Enclosure
- USB-C HDBaseT Transmitter
- White and Black Colors



### PTZ Camera

- HDBaseT Output
- 10x Optical Zoom
- 60.9° Horizontal FOV

## Commercial Control Systems

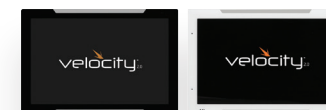

### Velocity 8" Touch Panel

- Room Scheduling & AV Control
- Landscape or Portrait Orientation
- One-Gang Mounting



### Velocity Gateway

- Hardware Server Gateway
- AV System Control
- Atlona Management System Included

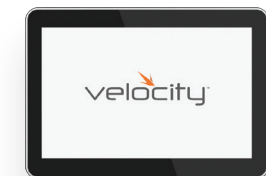

### Velocity 10" Touch Panel

- Room Scheduling & AV Control
- Landscape or Portrait Orientation
- One-Gang Mounting







# High-Performance Custom Speakers



From intimate media rooms to world-class home cinemas, Triad delivers the ultimate acoustic experience. Designed and built in Portland, Oregon, Triad combines technology, automation,

and dedicated artistry to drive built-to-order, continuous flow manufacturing along with high-performance sound. Triad also offers custom paint and veneer matching for seamless aesthetics.

## Triad Audio Solutions



### Home Theater

Triad delivers the dynamic sound of a commercial theater. LCRs provide incredible audio in any room, and freestanding and bookshelf speakers can be built to your exact specs, including matched colors or wood surfaces.



### Soundbars

Triad has arguably the most extensive custom soundbar selection on the market, delivering unprecedented sound quality to any size space. And in addition to standard width, custom soundbars up to 82" are available.



### Architectural

Triad offers an extensive selection of in-ceiling and in-wall speakers that deliver home theater quality sound throughout the property while blending in discreetly with interior designs.

Integrator must be an authorized Triad dealer to access these products. Visit [snapav.com](https://snapav.com) to learn more.



# The Next Generation of Sound



Episode speakers are engineered for incredible sound that your customers will love with installation features that your techs will appreciate. With a complete lineup of high-value to high-end

speakers and amplifiers, Episode has the right pieces for any project and every budget.

## Signature by Episode

Signature by Episode speakers deliver immersive audio experiences in any environment, and feature PushLock technology and a broad range of accessories designed to make installation a breeze.



### 3 Series In-Wall and In-Ceiling Options

Our 3 Series is anything but entry level. A polypropylene woofer and silk dome tweeter deliver all-purpose performance for any room.



### 5 Series In-Wall and In-Ceiling Options

Kick your audio install up a notch with the 5 Series, crafted with a polypropylene woofer and adjustable, silk dome tweeter – both with vacuum-deposited titanium.



### 7 Series In-Wall and In-Ceiling Options

For the sophisticated listener, opt for the 7 Series. A honeycomb fiberglass Nomex woofer and pure titanium tweeter for audiophile applications offers the best in distributed audio or home theater sound.



# Episode Core Series



## 1 Series In-Wall and In-Ceiling Options

The CORE 1 series features a vacuum-formed polypropylene woofer and mylar dome tweeter for impeccable clarity and powerful, controlled bass.



## 3 Series In-Wall and In-Ceiling Options

The CORE 3 series features a vacuum-formed polypropylene woofer and fabric dome tweeter for a smooth frequency response and high-performance bass.



## 5 Series In-Wall and In-Ceiling Options

The CORE 5 series features an injection-molded polypropylene cone and Teteron dome tweeter for an audible difference in sound performance with increased audio dispersion.

The Episode CORE Series delivers stunning sound at a great price without sacrificing performance. With a comprehensive line of in-wall and in-ceiling speakers, including all-weather and dual voice coil/surround hybrid models, you can deliver an immersive audio experience and excellent value.

# Episode Amplifiers



## Episode Mini 5.1 AVR Episode Mini AV Receiver

The Episode Mini 5.1 AVR delivers incredible surround sound from a small form factor for rooms that lack space for traditional electronics.



## Episode Response DSP Amplifiers (4 Models)

The Episode Response Amplifiers take multiroom audio to the next level, giving pros a matrix switching DSP amp to deliver incredible audio in up to eight rooms - all in one convenient package.

# Episode Speakers



## Episode Impression Speakers Satellite and Band-Pass Subwoofer

Delight the interior designer as well as the customer with the Episode Impression Series—designed to blend into the environment without sacrificing on audio performance.

# Episode Subwoofers



## Element Series 8", 10", and 12" Options

If your customer wants the most boom for their buck, look no further than the Episode Element Ported, Powered Subwoofer.



## Evolution Series 6", 8", 10", and 12" Options

Episode Evolution Series Sealed Subwoofers deliver tight, striking bass. They are the perfect complement to our Episode speakers and soundbars.



## Triple Series 8" and 10" Options

Episode Triple Series Passive Radiator Subwoofers combine stunning good looks with three woven fiberglass woofers to deliver one amazing experience.



## In-Wall Series Single and Dual Options

Our flagship Episode Passive In-Wall Subwoofer is a culmination of world-class engineering and uncompromising component selection.



## MEGA Subwoofer Single and Dual Options

These powerful professional-grade smart subs give you elite bass with smart features like a companion app, audio EQ, and a wireless audio receiver built-in.

# Voice Controlled Audio



## WAKE Amp™ In-Wall Bluetooth Amplifier

Connect your customer's smart voice assistant to all their speakers with the WAKE Amp and break down the barriers of intricate audio systems by enabling control via voice commands.



## Soundbars



### Expandable

This 3-channel expandable soundbar provides a premium audio experience while perfectly matching TV width, with left and right channels that expand to better fill the room.

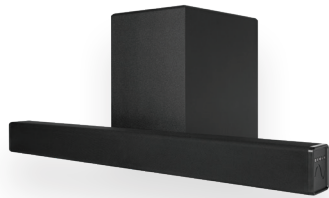

### 2.1 Active

The new Episode 2.1 Active Soundbar System with 8" Wireless Subwoofer is the easiest and fastest way to upgrade the sound on any TV.



### 350 Series

Perfect for small to medium-sized spaces, this sleek soundbar uses three independent speakers, left, center, and right channels, to deliver an immersive audio experience.



### 550 Series

Episode 550 Series Thin Bezel Soundbars offer excellent customizable sound, designed to suit any audio application or customer preference.

## 70V Speakers and Amps

With a comprehensive line of in-ceiling, on-wall, and pendant speakers, along with cloud-managed amps, Episode has what you need to grow your commercial business. And with features like magnetic grilles, tool-less tap settings, and easy mounting, these solutions are a breeze to install.



### Pendant Speakers 4" and 6" Options

Ideal for spaces with tall, open ceilings, Episode Pendant speakers get sound down where you need it.



### In-Ceiling 4", 6", and 8" Options

Episode In-Ceiling Speakers deliver a stellar performance for background music and paging applications.



### Surface Mount 4", 6", and 8" Options

These durable, all-weather speakers use quality components to deliver great sound no matter the circumstance.



### Hybrid Amps 1000 and 2000 Watt Options

- 2 Channel 70V/8-ohm
- IP Control
- Cloud Managed



### IP-Enabled Amplifier 150, 300, and 500 Watt Options

- OvrC-enabled
- IR, RS-232, IP, URC, and Control4 Drivers
- 2-Channel Amplifier



### Mixer-Amplifier 60, 120, and 240 Watt Options

- Front Panel Controls
- 70V, 100V and 4-Ohm Capable



# The Sound Choice for Businesses



With extensive experience in high-end musical instruments and delivering broadcast-grade sound worldwide, Yamaha has brought that same engineering prowess and excellence to offer commercial integrators easy-to-install system packages. With a

thorough line of DSPs, control systems, amplifiers, speakers, and more, Yamaha Pro delivers the product solutions you need to get the job done right.

## Commercial Audio



### Mixers and DSPs

Yamaha offers traditional mixing consoles for direct end-user control and DSPs with technology like Dante, YDIF, and ProVisionaire Control.



### Power Amplifiers

Yamaha Pro Amps boast Class-AB sound quality, response, and power with class-D efficiency and exclusive Yamaha EEEngine patented technology.



### Full Speaker Lineup

With a full line of surface mounts, ceiling mounts, line array, and large format speakers, you'll have the tools needed to tackle more projects.

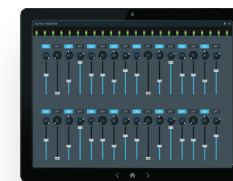

### Control

Complete the install with a range of keypad control systems that are both simple for end-customers to use and even more simple to program.



### Network Switches

Yamaha uses its knowledge of both IT and pro audio to provide network switches that have been optimized for Dante networked audio, creating highly reliable networks while minimizing equipment costs.





# Stunning Resolution for Every Install



## Dragonfly HD Screens

Dragonfly screens come in three materials for excellent performance in any application, whether there is controlled lighting or a room full of windows. If you're looking for crisp screen performance, Dragonfly's Ultra line and BenQ projectors deliver incredible performance for true 4K UHD and 1080p systems.



### Ultra Black ALR Recessed • Motorized • Fixed

This smooth screen material absorbs and rejects ambient light, delivering truer color contrast in naturally-lit rooms. Fixed option is also available in thin bezel.



### Ultra White Recessed • Motorized • Fixed

Provide enhanced resolution with this texture-free material; it's got a gain of 1.3 and is optimized for 4K systems. Fixed option is also available in thin bezel.



### Ultra Acoustiweave Recessed • Motorized • Fixed

These 4K-optimized, acoustically transparent screens help you hide any set of speakers without damping sound quality. Fixed option is available in thin bezel.

## Dragonfly HD



### High Contrast Fixed Option Only

Creates a rich, enhanced image and better color balance in a variety of 1080p systems.



### Matte White Fixed Option Only

Reduces light "ripples" and creates impeccable color balance in a variety of 1080p systems.

## JVC Projectors



### RS4100K

- 100,000:1 Native Contrast, 100% DCI Color, and 100mm all-glass lens



### RS3100K

- 80,000:1 Native Contrast, 100% DCI Color, and 65mm all-glass lens



### RS2100K

- 40,000:1 Native Contrast, 93% DCI Color, and 65mm all-glass lens

## BenQ Conference Projectors



### MH733

- 4,000 Lumens
- 1080p



### LH720

- 4,000 Lumens
- 1080p



### LK952

- 5,000 Lumens
- 4K UHD + HDR
- Vert. + Horizontal Lens Shift

## BenQ Home Theater Projectors



### HT3550

- 2,000 Lumens
- True 4K UHD
- HDR10



### HT5550

- 1,800 Lumens
- True 4K UHD
- HDR10



# Digital Signage Media Players



BrightSign is the global leader in digital signage media players, with over a million players shipped to date. BrightSign offers PC-class performance and reliability without the hassles and

complications of a PC, with the ability to manage content ranging from one-off installs to cloud-based global management.



## LS424 Standard I/O Player

- Entry level media player
- Commercial-grade player
- Compact design



## HD1024 Expanded I/O Player

- Mainstream performance with standard I/O
- Ideal for mainstream 4K
- Full HD single video decoding



## HO523 OPS Player

- HD class performance in OPS compatible module
- Part of the Series 3 product family



## XD1034 Expanded I/O Player

- Advanced performance with expanded I/O
- Supports all tech standards of True 4K ecosystem



## XT1144 Expanded I/O Player

- Enterprise performance with expanded I/O
- 4K video engine for leading-edge installations



# Lighting the Way Forward

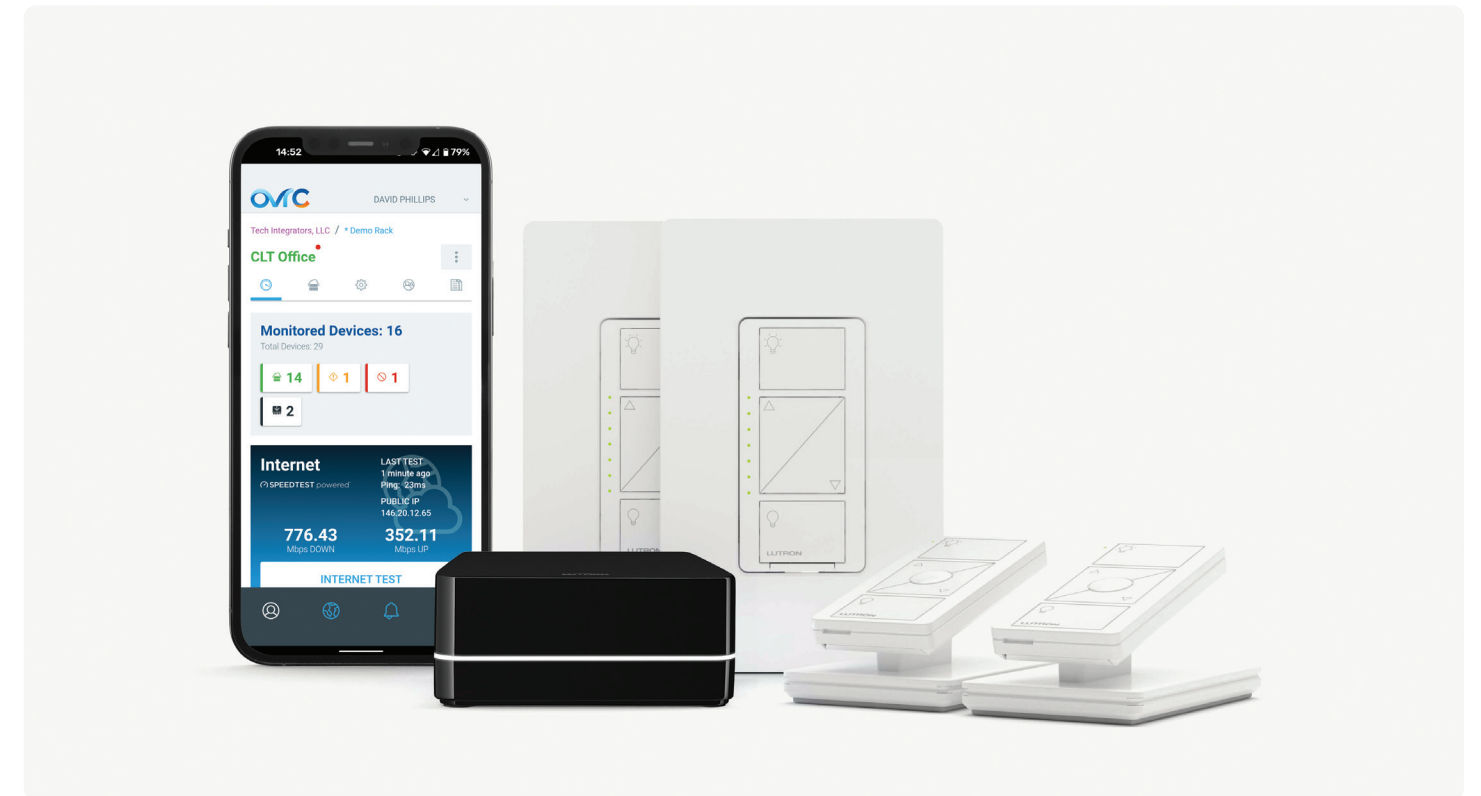

We've integrated OvrC into one of the biggest names in lighting, so you're able to leverage exceptional remote management of RA2 Select products. Lutron's RA2 Select line is a robust,

professional solution for integrators. It offers personalized, smart lighting control to clients at flexible price points, while ensuring their overall comfort and peace of mind.

## RA2 Select

This Snap One exclusive, OvrC-enabled RA2 Select main repeater acts as the brain of the smart lighting system, and enables seamless setup, wireless control, and monitoring of RA2 Select devices from a smartphone or tablet. Native OvrC integration provides unprecedented remote configuration and management of the RA2 Select system through a secure cloud-to-cloud connection.

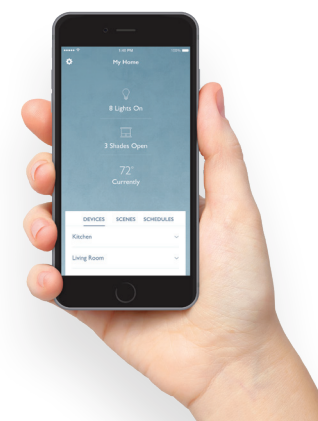

Flexible Lighting Solution



Trusted Technology



User-Friendly Interface



Intelligent Control





## Strength and Versatility

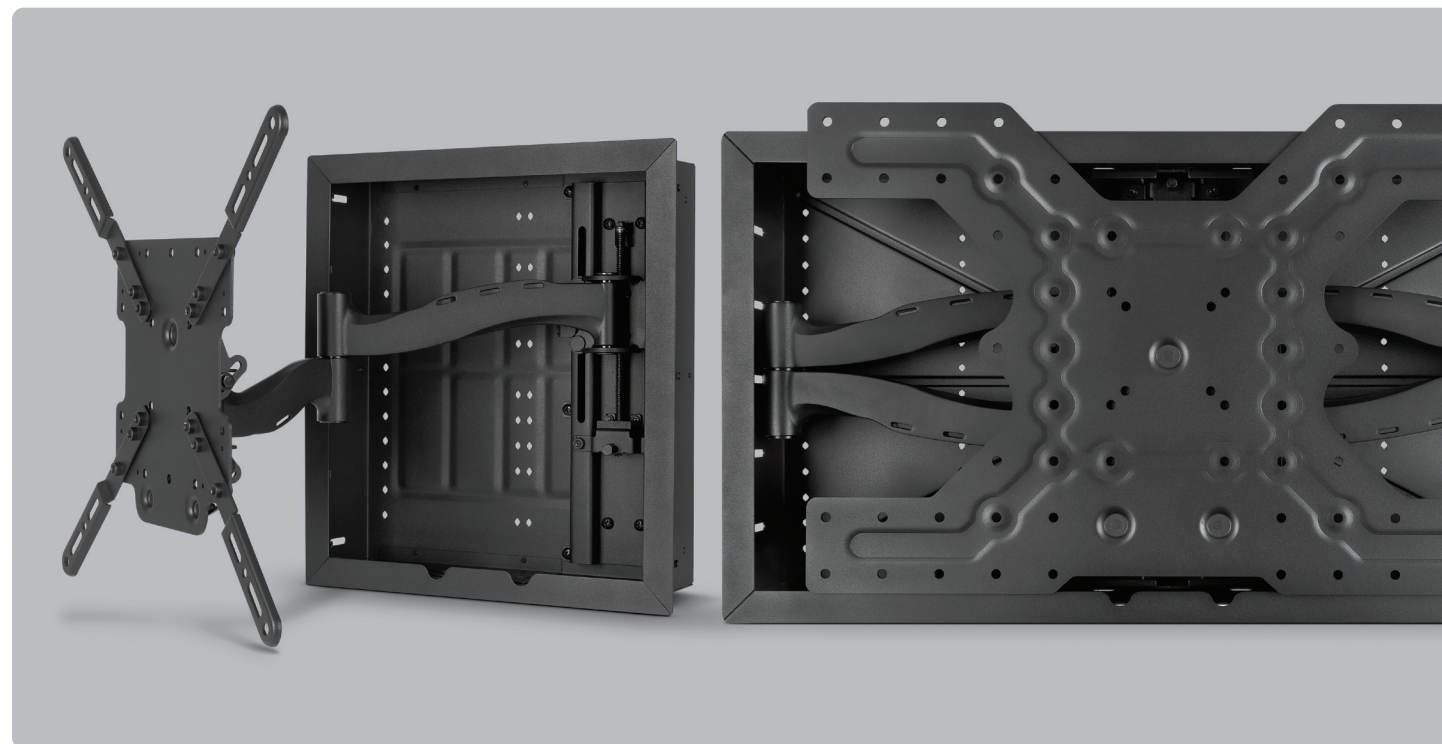

Strong offers a complete line of racks, mounts, and innovative storage solutions. Our racks are available prebuilt or in custom options, with all the shelves, wire management, and other accessories dealers need to complete the job. Our mounts

deliver the industry's lowest profiles and come in fixed, tilt, motion, ceiling, and projector mounts. Hide it all with our backboxes and enclosures for a clean look.

### Mounts



**Razor Series**  
Fixed • Tilt • Articulating  
24-55" Displays

Made for today's ultra-thin TVs, the Razor Series fits snug against the wall and features a kickstand for running wires, an adjustable safety release ring, and more.



**Carbon Series**  
Fixed • Tilt • Articulating  
40-80" Displays

Our Carbon Series features 3/4" of post-install adjustment and a durable locking mechanism with strings that can be hidden with magnetic cord covers.



**Base Series**  
Fixed • Tilt • Articulating  
49-90" Displays

Our base series features sturdy 2.5mm thick steel in a thin design with post-install leveling screws, built-on lockable tabs, and an easy-to-use wall plate.

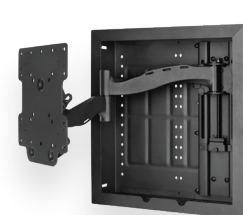

**VersaMount Series**  
24"x55", 40"x80"

The VersaMount is Strong's best and most versatile mount yet, setting a new standard in low-profile articulation with the ability to position TVs from flush to 16" off the wall and up to 5" of post install height adjustment.

### Racks



Custom Series



FS Series



Signature Series



Cabinet Racks



Wall Racks



In-Wall VersaBox™





# Structured Wiring and Storage Solutions

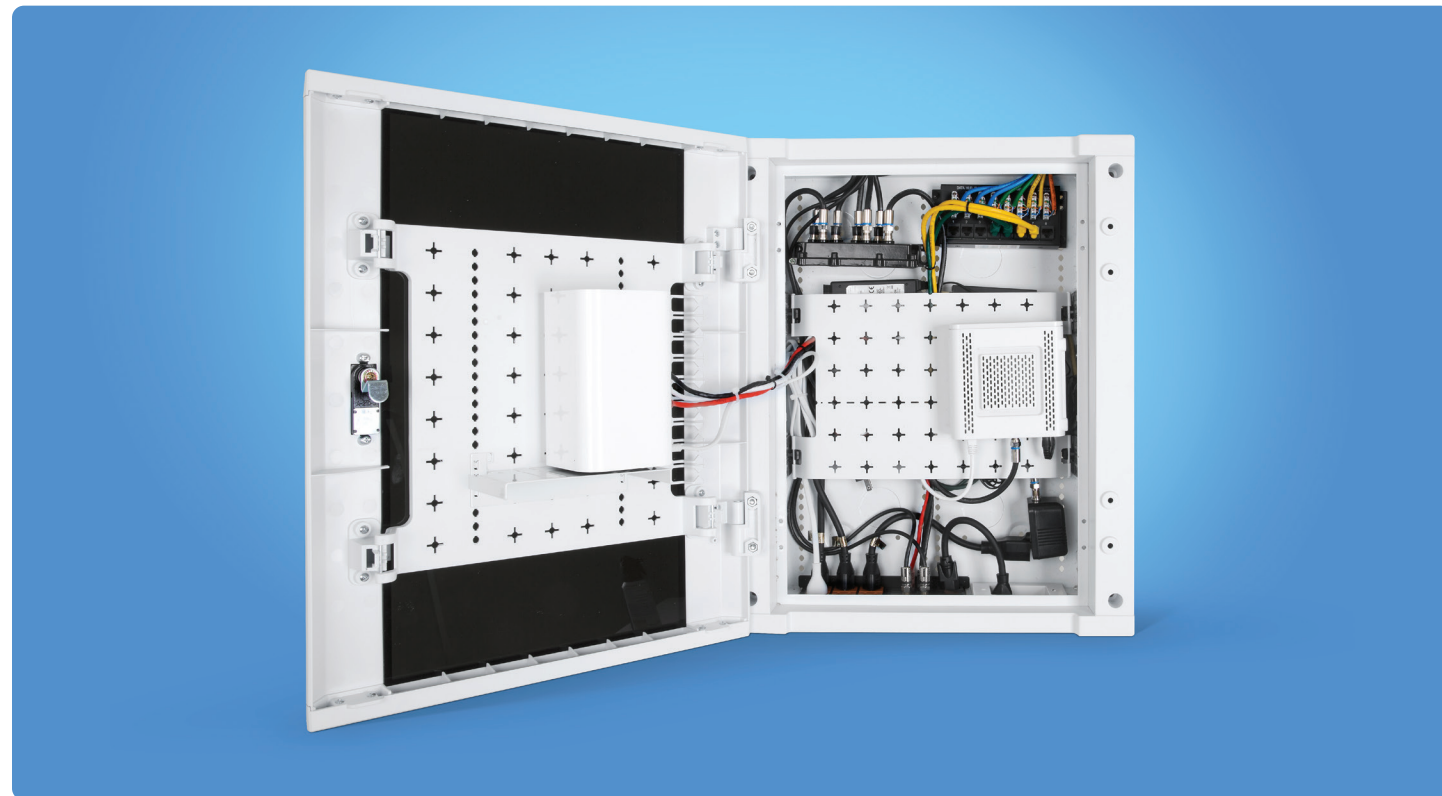

We're your one-stop shop for structured wiring and bulk wire. We offer keystones, connectors, wall plates, modules, and everything you need for a structured wiring solution. Our bulk wire selection includes twisted pair, speaker, alarm, coax, and

more. Plus, our full line of patch cables and comprehensive catalog of accessories ensures you have everything you need to get the job done.

## Bulk Wire



### Cat 5e

- Plenum
- Shielded
- Riser



### Cat6,6a,7a

- Plenum
- Shielded
- Riser



### Speaker

- 12 - 18 Gauge
- 2 & 4 Conductor
- Plenum
- Direct Burial



### Fiber

- DM3
- Simplex & Duplex
- Plenum & Riser



### Coaxial

- RG6
- RG59
- Siamese
- Quadshield



### Other

- Security & Fire
- Automation
- Combo
- Burial

## Bulk Wire Accessories



Keystones



Connectors



Wall Plates



Modules



Patch Cables



Management

## Wire & Media Enclosures

Wirepath enclosures were designed for the modern install, with ample storage and organization for your ever-increasing technology needs. Wirepath enclosures are UL listed and include platforms (20"-40" models only) and shelves to give you the ultimate flexibility in organizing your install and feature knockouts perfect for a compact WattBox.



### Structured Wiring 14" • 20" • 28" • 40"

- Knockout Flexibility
- Recessed or Surface Mount



### Plastic Enclosures 14" • 20" • 28" • 40"

- "Internet in a Box" Solution
- 100% ABS Plastic



### Media 14" • 20" • 28" • 40"

- Compact WattBox Compatible
- Two Shelves Included



### Doors 14" • 20" • 28" • 40"

- Hinged Metal Door
- Flush Mount Metal Door
- Plexiglass Window Door



### Strong VersaBox™ 8" x 14" • 14" x 14"

- ABS Construction
- Hinged Dual-Layer Design
- 0" Depth Display

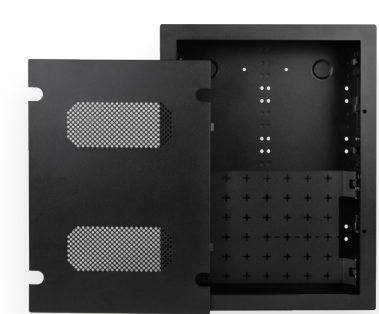

### Strong VersaBox™ Pro 8" x 14" • 14" x 14" • 20" x 14"

- UL Rated Metal Construction
- Knockouts on All 4 Sides
- XL Fits Samsung One Connect



## Professional Surveillance



Luma's intuitive IP system combines the benefits of robust, professional surveillance with gear that's easy for your clients to use delivering simplicity and security. Using OvrC and LumaLink

technology you can remotely manage and monitor Luma Surveillance systems and reduce risk of security threats without the need of port forwarding.

### NVRs, DVRs, and Cameras



#### NVRs & DVRs

- Luma Series • Visualint Series**
- Luma Series – 310 • 510
    - Channels – 4/8/16 PoE: 1-2TB
  - Visualint Line Series
    - Channels – 4/8/16/24/32: 4-48TB



#### Analog Cameras

- Dome • Bullet • Turret**
- Series – 110/310
  - 2MP
  - 20m IR/Starlight



#### Analog Cameras

- Dome • Bullet • Turret**
- Series – 510/710
  - 3MP/5MP
  - 40m IR/Starlight



#### IP Cameras

- Dome • Bullet • Turret**
- Series – 110/310/410
  - 2MP-8MP
  - 30m IR/Starlight/30m IR



#### IP Cameras

- Dome • Bullet • Turret**
- Series – 510/710
  - 4MP/8MP (4K)
  - Starlight



#### PTZs

- Luma 510 PTZ • Visualint PTZ**
- 25x Optical Zoom
  - 2MP
  - Starlight/Starlight Options



## Scalable, Right-Priced Surveillance



ClareVision is a competitively priced, NDAA-compliant surveillance solution built for everyday jobs. Install ClareVision cameras as a standalone system or combine with ClareOne

or Control4 for a single platform smart home experience. ClareVision's Edge-based features like built-in analytics and interoperability make it perfect for pros and clients alike.

### NVRs, DVRs, and Cameras



#### NVRs

- Supports up to 4K video resolution**
- 4, 8, 16 Channels + POE
  - 1, 2, 4 TB of on-board storage
  - Up to 8-32TB Max w/ 25 cameras



#### Value Series

- Bullet • Turret**
- 2MP, 4MP w/ SD Card Included
  - Onvif Compliant Video Motion
  - IR night vision up to 25 meters



#### Performance Series

- Mini Dome • Bullet • Turret**
- 4MP or 8MP configuration
  - Fixed and varifocal lens options
  - Supports Smart Events and True WDR



#### Color at Night Series

- Bullet • Turret • Fixed Lens • Varifocal**
- 4MP or 8MP configuration
  - Warm Light Supplemental LEDs
  - Supports Smart Events and True WDR



#### Wi-Fi Series

- Bullet • Turret Fixed Lens**
- 4MP with intrusion events
  - Support 2.4 GHz Wi-Fi connectivity
  - Includes 32GB micro SD card

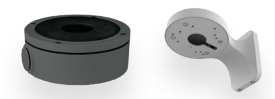

#### Full Line of Accessories

- High endurance Micro SD cards
- Power cameras w/ PoE injector
- Color Matched Junction Boxes and Wall Brackets





# Conquer Smart Home Security



Traditional security systems are a thing of the past. The ClareOne panel gives you an easy-to-use, 128-zone open platform smart home security system that will help you grow RMR and revolutionize the way you do business.

- Amazon Alexa or Google Home Voice
- Supports a complete line of encrypted wireless security sensors
- Integrates with the most popular products for smart home control
- OvrC Enabled + Control4 SDDP

## The ClareOne Panel Works with Brands You Know and Trust



## ClareOne Security Product Line

The ClareOne Panel and suite of accessories combine professional wireless security with full-featured automation in one easy-to-use platform.



ClareOne Wireless Security and Smart Home Panel (Verizon and AT&T)



ClareOne Wireless Security and Smart Home 2-1 Kit (VZ & AT&T)



ClareOne aux keypad



ClareVision Value Series



Clare Video Doorbell



Window/Door Sensor



Smoke Detector



Carbon Monoxide Detector



Rate of Rise Heat Detector



Pet-Immune PIR Motion Sensor



360 Degree Ceiling Mount PIR



Gate Sensor



Recessed Door/Window



Water Sensor



Glass Break Sensor

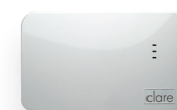

ClareOne Wireless Repeater/Translator



ClareOne 16 Zone Hardwired Input Module



ClareOne High/Low Temperature Sensor



Keyfob and Remote Panics



Window Sensor/Shock Detector

## ClareVue Lighting and Additional Smart Home Devices



Switches & Dimmers



In/outdoor Plug-In Lighting



In-Wall Fan Control & Receptacle



Z-Wave Garage Door Module



Clare Controls Wi-Fi Thermostat





# Brilliant Outdoor Entertainment



Our SunBrite™ TVs are built to withstand the elements, delivering a bright picture quality that beats indoor televisions.

Pair with Episode Landscape speakers and an Araknis Outdoor Wireless Access Point for a fully immersive outdoor experience.

## Outdoor Video

All SunBrite TVs are built with bright screens and a durable, powdercoated aluminum exterior that is outdoor safe, weather-tight, and IP 55 rated for permanent outdoor installation.



### Veranda Series

#### Full Shade

- 4K UHD
- Full Shade Use
- 50% Brighter Than Indoor TV's



### Signature Series

#### Partial Sun

- 4K UHD
- Partial Sun Use
- 3x Brighter Than Indoor TV's



### Pro Series

#### Full Sun

- 4K UHD
- Full Sun Use
- 1000 Nit Ultra Bright Display™



## Outdoor Audio

Great outdoor audio should be heard, not seen, and these aesthetically pleasing speakers and subwoofers blend right into your outdoor space without missing a beat. Whether mounted on the ground, in a tree, under a trellis, or anywhere else, Episode delivers top-notch audio without drawing attention to themselves.



### Satellite Speakers

#### 4", 6", and 8" Options

Tested to withstand between -20° and 185°F, these remarkably durable speakers handle the elements and still deliver crisp natural sound. Install in 70V or 8-ohm systems.



### Subwoofers

#### 8", 10", and 12" Options

Deliver booming sound in any outdoor area! For built areas, choose the stylish yet discreet hardscape sub. For landscape installs, the burial sub adds bass without disrupting aesthetics.



### Rock Speakers

#### 6.5" and 8" Options

Episode Rock speakers are constructed with a Polypropylene cone and dual Titanium tweeters for premium outdoor sound. Available in granite and sandstone finishes.



### Terrain Landscape Kit

#### 4 and 8 Speaker Kit Options

Two-way speakers and choice of hardscape or burial sub allow this system to play lower and louder. Plus, the quick-connect system makes for easy install and scalability.



### Omni-Directional Speakers

#### 6.5" Option

High quality, affordable, and flexible! These speakers handle temperatures between -20° and 185°F and offer 360° of coverage for top performance without hot spots in 70V or 8-ohm systems.



### Surface Mount Speakers

#### 4", 6", and 8" Options

These speakers use a high-temp voice coil and aluminum dome tweeter to deliver stunning high-dispersion sound. And the easy-locking bracket makes mounting a breeze.







**ClearOne.**

# Fully Integrated Conference Systems



Nearus, ClearOne, and Sense have the conferencing solutions you need to design and install an easy and intuitive conferencing

space—whether you're creating a small huddle room or a large video conference system.

## Conferencing Cameras



**nearus™**

### PT with Wide-Angle Lens

#### Pan and Tilt Controls

- 1080p USB 2.0
- Serial, IR Control
- Shelf Included



**ClearOne.**

### UNITE 50 4K Webcam

- Auto-Framing
- 110° Ultra-Wide Angle
- USB 3.0 Interface



**ClearOne.**

### UNITE 10 Webcam

- 1080p@30
- 87° FOV
- USB 2.0 Interface

## Microphones



### Ceiling

#### Omni-Directional

These ceiling condenser mics are exactly what you need on custom installs: quality, simplicity and cost-effective.



### Ceiling

#### Array

- 360° Coverage for 15-20ft
- Variable Ceiling Heights
- 3-In-One Mic Array



### Ceiling

#### Array Analog X

- Advanced Tri-Element
- 360° Coverage
- 100% RF Immune



### Lavalier

#### Omni-Directional

This bodypack microphone transmitter is a great companion for our wireless receiver. Its superior audio pickup ensures you get the sound you want.



### Handheld

#### Cardioid

This mic has all the features and sound quality you expect from big name brands with the cost-efficiency you'd expect from an everyday workhorse.



### Gooseneck

#### Cardioid

Our gooseneck cardioid condenser microphones are perfect for conference rooms, bars, and restaurants.



### Table Mount

#### Cardioid and Omni-Directional

These button microphones are built with premium materials for rock-solid reliability, they deliver true sound without unwanted noise or hiss.



### Wireless Receiver

#### Cardioid and Omni-Directional

This wireless receiver offers premium features and more for your most common wireless systems.





## All-In-One Solutions





### COLLABORATE Versa Room CT





- Converge Huddle Professional DSP
- Ceiling Tile Beamforming Mic Array
- Integrated Computer Docking Station











# Distributed Brands







































Josh.ai is distributed exclusively to Control4 Partners

## Shop Locally at Snap One Partner Stores

We have 32 Snap One Partner Stores across the U.S., and we are still growing!  
Find your closet store at [snapav.com/local](https://snapav.com/local)



### Expanded Third-Party Product Selection







- ☒ **Expanded Product Line**  
Snap One Partner Stores carry our in-house brands, plus an expanded selection of name-brand manufacturers.
- ☒ **Same-Day Products**  
Shop in-person or online at your local Snap One Partner Store, and take advantage of same-day pickup, replacements, and returns.
- ☒ **Hands-On Training**  
Every location offers comprehensive training courses to help get you and your techs up to speed on the latest technology.
- ☒ **Design Assistance**  
Our local teams are ready to offer advice and provide a blueprint for the perfect solution.





## Your Trusted Partner

Snap One was founded in 2005 by integrators, so like you, we understand what it takes to get the job done. Whether you prefer fast shipping or convenient local pickup, we provide innovative products backed by award-winning service and support. No matter the project, our team is here to make your business better and your life easier.



Same-Day Shipping  
Until 7 p.m. EST



Award-Winning  
Tech Support



Available 8:30 a.m.  
– 8:00 p.m. EST

### Contact Information

#### Customer Service

866.424.4489  
sales@snapone.com  
Hours: M-F 8 a.m. to 8 p.m. EST

#### Technical Support

866.838.5052  
techsupport@snapone.com  
Hours: M-F 8:30 a.m. to 8 p.m. EST

#### Accounting

866.424.4489 – Option 2  
accounting@snapone.com  
Hours: M-F 8 a.m. to 5 p.m. EST

### Snap One HQ

#### Charlotte, NC

1800 Continental Blvd.  
Suite 200  
Charlotte, NC 28273

#### Draper, UT

11734 S. Election Rd.  
Draper, UT 84020